

क्रमांक  
Serial No.:

122043

माध्यमिक शिक्षा बोर्ड, राजस्थान  
Board of Secondary Education, Rajasthan



प्रमाण-पत्र अंकतालिका सहित  
Certificate with Mark-Sheet

उच्च माध्यमिक परीक्षा - 2002  
Senior Secondary Examination - 2002

| नामांक<br>Roll No. | जिला<br>District | केन्द्र<br>Centre | विद्यालय/उ.अधि.<br>School/F.O. | नियमित/स्वयंपाठी<br>Regular/Private | श्रेणी<br>Category | वर्ग का नाम<br>Group Name | संदर्भ संख्या<br>Ref. No. |
|--------------------|------------------|-------------------|--------------------------------|-------------------------------------|--------------------|---------------------------|---------------------------|
| 2171682            | 12               | 12227             | 12451                          | REGULAR                             | 1                  | HUM.                      | 065638                    |

प्रमाणित किया जाता है कि  
This is to certify that

**LALLU RAM MEENA**

**FATHER'S NAME SHRI. PANCHU RAM MEENA**

**MOTHER'S NAME SMT. LADA DEVI MEENA**

ने माह मार्च/अप्रैल 2002 में आयोजित उच्च माध्यमिक परीक्षा  
has appeared at the Senior Secondary Examination held in March/April 2002 from

**GOVT SR SEC SCH, ANDHI**

से प्रविष्ट होकर निम्नांकित विषयों में दराये गये अंको सहित उत्तीर्ण की :  
and was declared Pass with subject-wise marks mentioned below :

| अनिवार्य/ऐच्छिक विषय<br>Comp./Optional Subject | पूर्णांक (Max. Marks) |                    | न्यूनतम (Min. Pass Marks)     |                   | प्राप्तांक (Marks Obtained) |                                |                   |                |
|--|-----------------------|--------------------|-------------------------------|-------------------|-----------------------------|--------------------------------|-------------------|----------------|
|  | सैदा.<br>(Th.)        | सत्रांक<br>(Sess.) | सैदा.+ सत्रांक<br>(Th.+Sess.) | प्रार्थ.<br>(Pr.) | सैदा. (Th.)<br>I            | सत्रांक योग<br>(Sess.) (Total) | प्रार्थ.<br>(Pr.) | योग<br>(Total) |
| HINDI COMP.                                    | 90                    | 10                 | 33                            |                   | 44                          | 09                             | 53                | 53             |
| ENGLISH COMP.                                  | 90                    | 10                 | 33                            |                   | 21                          | 06                             | 27                | 27             |
| POL.SC.  | 135                   | 15                 | 50                            |                   | 37                          | 31                             | 11                | 79             |
| HISTORY  | 135                   | 15                 | 50                            |                   | 33                          | 28                             | 11                | 72             |
| ADV.HINDI                                      | 135                   | 15                 | 50                            |                   | 49                          | 23                             | 11                | 83             |

कुल पूर्णांक 650 कुल प्राप्तांक 314 48.31 % परिणाम SECOND DIV. BY GRACE  
Total Max. Marks Total Marks Obtained Result

अतिरिक्त विषय  
Additional Subject

अजमेर  
AJMER  
दिनांक  
DATE

9TH MAY, 2002.

(विशेष विवरण हेतु कृपया पृष्ठ उत्तरिए)

(इन्द्र सिंह राव)  
सचिव  
Secretary



# UNIVERSITY OF RAJASTHAN

S. No. 26032



Copy of marks obtained at the B. A. PT-III EXAM, 2005

Roll No. 0267903

E. No. 02/31412

Name LALLU RAM MEENA

Category REGULAR Medium HINDI

Father's Name PANCHU RAM MEENA

Mother's Name LADA DEVI MEENA

College/Deptt./Centre SHRI KHANDELWAL VAISH COLLEGE, JAIPUR

| Subject(s) Offered  | Max. Marks | Min. Marks | Marks Obtained |    |     |    | SUBJECT TOTAL | Remarks | Yearwise Total Marks Obtained |
|---|------------|------------|----------------|----|-----|----|---------------|---------|-------------------------------|
|   |            |            | I              | II | III | IV |               |         |                               |
| <b>PART - I DUE OPTIONAL SUBJ.</b>  |            |            |                |    |     |    |               |         |                               |
| 1109T1 HISTORY-T1   | 100        | 36         |                |    |     |    | 38            | P       | PART-I<br>222                 |
| <b>PART - III OPTIONAL SUBJ.</b>  |            |            |                |    |     |    |               |         |                               |
| 3102 HINDI SAHITYA  | 200        | 72         | 52             | 49 |     |    | 101           |         | PART-II<br>289                |
| 3108 POLITICAL SCIENCE  | 200        | 72         | 46             | 48 |     |    | 94            |         | PART-III<br>282               |
| 3109 HISTORY  | 200        | 72         | 41             | 46 |     |    | 87            |         | GRAND TOTAL<br>793/1800       |
| <b>Total marks obtained excluding compulsory and back log paper/subject(s) marks.</b> |            |            |                |    |     |    |               |         | 282                           |

G-Passed by Grace

A-Absent

(For Notes, Please see on reverse)

JAIPUR

Result declared on 16/06/2005

*P.L. Rajar*

Controller of Examinations



# MAHARAJA GANGA SINGH UNIVERSITY, BIKANER

Copy of Marks Obtained at the: B. Ed. EXAMINATION-2009

361127

Roll No. : 610123  
 Category : REGULAR  
 Name : LALLU RAM MEENA  
 Father's Name : PANCHU RAM MEENA  
 Mother's Name : LADA DEVI MEENA  
 College : SARDAR VALLABH BHAI. PATEL T. T. COLLEGE, BHADRA

Enrol No. : 08/34204  
 Medium : HINDI

| PAPER (S) OFFERED                  | Max. Marks | Min. Pass Marks | Marks obtained |          | Total | Remarks |
|------------------------------------|------------|-----------------|----------------|----------|-------|---------|
|                                    |            |                 | External       | Internal |       |         |
| Ed. in the Emerg. Ind. Soc.        | 100        | 36              | 37             | 19       | 56    |         |
| Psy. So. Ba. of Learn. & Leann. P. | 100        | 36              | 40             | 19       | 59    |         |
| Ed. Sys. in India & Sch. & Orgn    | 100        | 36              | 43             | 19       | 62    |         |
| Edu. Tech. & Class Room Mgmt       | 100        | 36              | 30             | 19       | 49    |         |
| Hindi                              | 100        | 36              | 36             | 17       | 53    |         |
| Social Studies                     | 100        | 36              | 46             | 18       | 64    |         |
| Environmental Education            | 100        | 36              | 51             | 18       | 69    |         |
| Internship in Teaching             | 300        | 120             | 132            | 140      | 272   |         |
| Computer Education                 | 50         | 18              | 21             |          |       | P       |
| PR                                 | 50         | 18              | 20             | 14       | 55    | P       |

361127

| Marks in Theory | Passed in Div. or Failed | Marks in Practice | Passed in Div. or Failed | Aggregate Marks | Result / Division           |
|-----------------|--------------------------|-------------------|--------------------------|-----------------|-----------------------------|
|                 |                          |                   |                          |                 | Theory / Practice / Special |
| 412             | SECOND                   | 272               | FIRST                    | 684/1000        | SECOND/FIRST/PASS           |

G - Passed by Grace      X - Failed      A - Absent

Bikaner,  
Result declared on

20/12/09

(For notes, please see on reverse)

  
Controller of Examinations

**UNIVERSITY OF RAJASTHAN**

Copy of Marks Obtained at the

M.Ed. IV SEMESTER EXAM.MAY.-2019

Roll No. : 1946306

Enrollment No. : 02/31412

Name of Candidate : LALLU RAM MEENA

Category : REGULAR

Father's Name : PANCHU RAM MEENA

Medium : HINDI

Mother's Name : LADA DEVI MEENA

College / Deptt./Centre : SHRI AGRASEN SNATKOTTAR SHIKSHA MAHAVIDYALAYA KESHAV VIDHYAPEETH, JAMDO

| Subject(s)/Paper(s)/offered               | Max. Marks |      |      | Min. Marks |      |      | Marks Obtained |      |      | Ref |
|---|------------|------|------|------------|------|------|----------------|------|------|-----|
|   | Ext.       | Int. | Tot. | Ext.       | Int. | Tot. | Ext.           | Int. | Tot. |     |
| IV SEMESTER                               |            |      |      |            |      |      |                |      |      |     |
| MED13-C PEDAGOGY OF LANGUAGE EDUCATION    | 75         | 25   | 100  |            |      |      | 30             | 39   | 18   | 57  |
| MED13-PRAC PRACTICAL WORK-I               | 50         |      | 50   |            |      |      | 20             | 40   |      | 40  |
| MED14-V EDUCATION TECHNOLOGY-II           | 75         | 25   | 100  |            |      |      | 30             | 57   | 21   | 78  |
| MED14-PRAC PRACTICAL WORK-II              | 50         |      | 50   |            |      |      | 20             | 41   |      | 41  |
| MED15 DISSERTATION WRITING                | 50         | 25   | 75   |            |      |      | 30             | 40   | 20   | 60  |
| MED15-VIVA DISSERTATION AND VIVA-VOCE     | 25         |      | 25   |            |      |      | 10             | 21   |      | 21  |
| ISB-III DISSERTATION AND ACADEMIC WRITING | 100        |      | 100  |            |      |      | 40             | 80   |      | 80  |
| Total of Marks obtained                   |            |      | 500  |            |      | 240  |                |      | 377  |     |

**TOTAL MARKS OBTAINED IN**

| I Semester | II Semester | III Semester | IV Semester | Grand Total | Result |
|------------|-------------|--------------|-------------|-------------|--------|
| 311        | 296         | 317          | 377         | 1301/2000   | FIRST  |

**Notes:-**

1. For a pass, a candidate shall be required to obtain at least 30% marks in each paper and 40% marks separately, 48% Marks in Total aggregate.
2. Star (\*) shown against the marks denotes failure in that subject/paper.
3. Application for scrutiny of marks and/or revaluation of answer-books as permissible under the rules shall be sent to the Dy. Registrar (Secrecy) on the prescribed form along with the requisite fee within 15 days from the date of declaration of result. Applications received after due date shall NOT be entertained in any case.
4. In case any mistake being detected during the preparation of the mark-sheet of brought to notice afterwar University will be fully empowered to correct the same.
5. All court cases shall be subject to the Jurisdiction of the Rajasthan University Headquarter i.e. Jaipur & not in any other

JAIPUR

Dated : 03/09/2019 ISSUE DATE : 11/09/2019

(Dr. V.K. Gupta)  
 Controller of Examinations



# VARDHMAN MAHAVEER OPEN UNIVERSITY, KOTA



**MARK SHEET**  
M.A. HINDI (FINAL)  
EXAMINATION, JUNE 2021

1025262



Scholar No : 193027-070418 Name :

LALLU RAM MEENA

Roll No :

193027-070418

Father's Name : PANCHU RAM MEENA

Mother's Name : LADA DEVI MEENA

## COURSES / PAPERS

| COURSES / PAPERS                                 | Theory |     |     | Pr. / I.A. |     |     | Total |     |        |
|--|--------|-----|-----|------------|-----|-----|-------|-----|--------|
|  | Max    | Min | Obt | Max        | Min | Obt | Max   | Min | Obt    |
| MAHD-05 NAATAK AUR KATHETAR GADYA VIDHAYEIN      | 80     | 29  | 34  | 20         | 7   | 13  | 100   | 36  | 47* SC |
| MAHD-06 KATHA SAHITYA                            | 80     | 29  | 41  | 20         | 7   | 15  | 100   | 36  | 56* SC |
| MAHD-07 BHASHA VIGYAN                            | 80     | 29  | 44  | 20         | 7   | 17  | 100   | 36  | 61* SC |
| MAHD-08 AADHUNIK HINDI KAVITA AUR GEET PARAMPARA | 80     | 29  | 36  | 20         | 7   | 14  | 100   | 36  | 50* SC |
| MAHD-09 LOK SAHITYA                              | 80     | 29  | 49  | 20         | 7   | 18  | 100   | 36  | 67* SC |

Part 1 :- 226 Part 2 :- 281 Total: 507/900 Percentage: 56.33 Result: II DIV

SC- Completed, NC-Not Completed, Ab-Absent, Pr.-Practical, I.A.-Internal Assignment, G-Pass by Grace \* - Registered in JUNE 2021

Date of Declaration of MAHD-F Result : 18/02/2022 Date of Issue : 01/03/2023

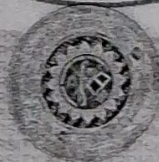
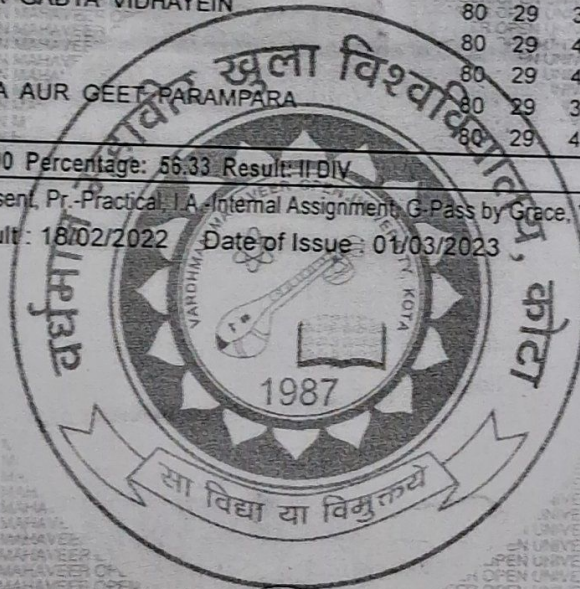

*Bhuvan Kumar*  
Controller of Examinations